

Expose Tile

Producttype	Tapijttegel
Collectie	Vertical Layers
Stijlnummer	5T151
Uitzicht	Multi-Level Patroon/Cut Loop
Vezel	Ecosolution Q100™ Nylon
Primaire Backing	Synthetisch
Secundaire Backing	Ecoworx® Tegel
Beschermende Behandelingen	SSP® Shaw Grondbescherming
Aanbevolen Kleefstof	LokDots, 3000 Carpet Tile 1 Gallon, 4151 Multi-Use Carpet Tile 4 Gallon, 5000 Carpet Tile 1 Gallon, LokWorx Adhesive Tabs, 3800 Indoor Outdoor Carpet Tile 4 Gallon, 5000 Carpet Tile 4 Gallon or 3000 Carpet Tile 4 Gallon



	u.s.	metric
Productformaat	9 in x 36 in	23 cm x 91 cm
Oppervlakte Per Doos	45 ft²	4.18 m²
Stuks Per Doos	20 pcs	
Meter	1/12 in	47.2 per 10 cm
Steken	8.5 per in	34.5 per 10 cm
Gemiddelde Dichtheid	6085 oz/yd³	0.225 g/cm³
Kilotex		11.69
Totale Dikte	0.248 in	6.3 mm
Getuft Gewicht	24 oz/yd²	813.7 g/m²

Aanbevolen Installatiemethode



Ashlar



Brick

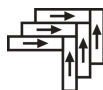

Herringbone



Monolithic

Gegevens + Testen

Stralingspaneel (Astm E648)	Class I
Nbs-rook	Less Than 450
Elektrostatische Weerstand	Less Than 3.5 kv
Cri Groen Label Plus (Glp)	GLP5563
Pooltest	Pass*
Ada Compliance	>0.6, Voldoet aan de aanbevolen statische wrijvingscoëfficiënt voor ADA-loopvlakken en toegankelijke routes***

Test Reports may be included or listed by the manufacturing/inventory style number as opposed to the noted selling style number.

Garanties

Levenslang Commercieel Beperkt

Coördinerende Producten

Carpet Tile: **Uncover Tile, Relief Tile, Tinge Tile, Undertone Tile**

Kenmerken + Certificeringen

Certifications Below Apply Exclusively To The Carpet Tile Rug Itself And Not The Lokworx Tabs Adhesive

Cradle to Cradle gecertificeerd™

Health Product Declaration (HPD)

Environmental Product Declaration (EPD)

Embodied Carbon (Cradle to Gate)

Life-Cycle Carbon Emissions

Living Building Challenge (LBC)

Verklaar

nsf 140

CRI Green Label Plus (GLP)

Singapore Green Label

CE-markering (EN 14041)

milieugarantie

totaal gerecycleerde inhoud

productverpakking

land van herkomst

Groen Leed Bijdragekrediet

"MR-krediet: openbaarmaking en optimalisering van bouwproducten
Milieuproductverklaringen - Optie 1: Milieuproductverklaring (EPD)"

"MR-krediet: Openbaarmaking en optimalisering van bouwproducten
Materiaalingrediënten - Optie 1: Rapportage materiaalingrediënten"

"MR-krediet: openbaarmaking en optimalisering van bouwproducten
Materiaalingrediënten - Optie 2: Optimalisering van materiaalingrediënten"

MR Credit: Building Product Disclosure and Optimization
Sourcing of Raw Materials - Option 2: Leadership Extraction Practices

"EQ-krediet: materialen met lage emissie Optie 1: Berekeningen per
productcategorie"

MR Credit: Interiors Life-Cycle Impact Reduction
Option 3: Design for Flexibility

Silver Level (Version 4.0)**1.000 ppm Gerapporteerd****3de Partij Gecertificeerd in Overeenstemming Met ISO14044, ISO14025 & EN15804****4.98 kg CO₂/m²****Low Embodied Carbon****Vrij Van Chemische Producten Die Op De Rode Lijst Staan****Voldoet Aan LBC****Goud****GLP5563****Gecertificeerd****3de Partij Gecertificeerd****Re[turn] Reclamation Program* | Through Our Environmental Guarantee, Shaw Pledges to Transport And Recycle Any Ecoworx Carpet.****61% (Pre-Consumer 61% | Post-Consumer 0%)****100% Recycleerbaar****Verenigde Staten****3rd Party Certified in Accordance with ISO14044, ISO14025 & EN15804****HPD (Version 2.1) or C2C Silver Level (Version 4.0)****C2C Silver Level (Version 4.0)****Environmental Guarantee: Re[turn] Reclamation Program* | Through Our Environmental Guarantee, Shaw Pledges to Transport And Recycle Any Ecoworx Carpet.****Green Label Plus Certification: GLP5563****Ecoworx Tile with Lokdots Installation System**

Lichtreflectiewaarde

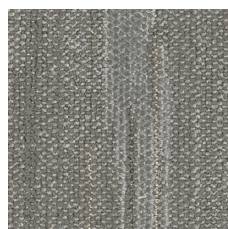

Natural 50103
LRV 17.4

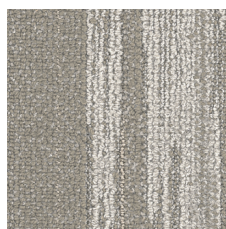

Veil 50111
LRV 22.8

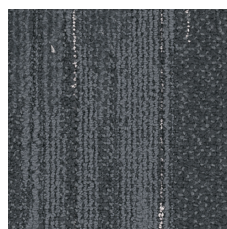

Time 50481
LRV 8.1



Restore 50504
LRV 20.4

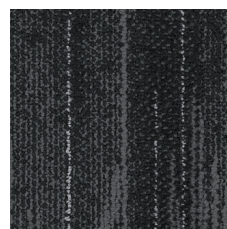

Era 50505
LRV 3.2



Past 50515
LRV 14.7

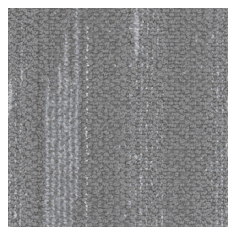

Relic 50518
LRV 19.2

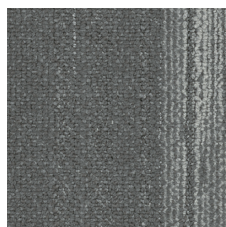

Raw 50530
LRV 12.4

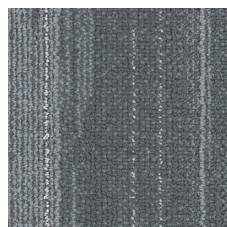

Plaster 50535
LRV 13.8

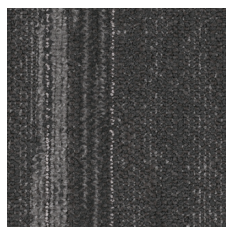

Element 50555
LRV 4.2

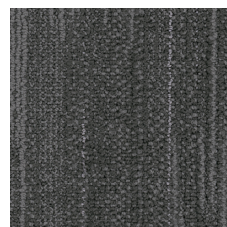

Renew 50585
LRV 6.7

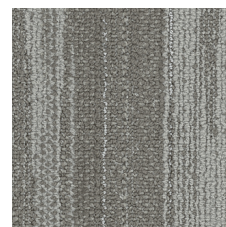

Lath 50760
LRV 14.1

Aanvullende Informatie

* To learn more about the recyclability of our products and our re[TURN], please visit shawcontract.com/sustainability.

**Meets or exceeds all local and national regulations in country of manufacture.

***This carpet is manufactured to be ADA compliant, but to be fully ADA compliant, the end-user must ensure the carpet is adhered to the floor and installed as outlined in the ADA standards.

[Installation Guidelines](#)

[Maintenance Guidelines](#)

Specifications are subject to nominal manufacturing variance. Material supply and/or manufacturing processes may necessitate changes without notice.

This product is an exclusive design and may not be duplicated in any manner. Use of this design in the creation of another product design is also strictly prohibited.

Visit shawcontract.com/testing for more information.



Declare.



PVC-Free

Corporate Headquarters +1 800 257 7429 | +1 706 532 7984 | Atlanta +1 404 853 7429 | Bengaluru +91 80 6773 0202 | Beijing +86 10 6568 588 | Chicago +1 312 467 1331 | Dubai +971 4 584 6956 | Hong Kong +852 2623 0371 | Latin America (Miami) +1 305 827 5912 | London +44 207 961 4120 | Los Angeles +1 800 233 1614 | Melbourne +61 3 9939 8543 | Mexico City +55 5010 7600 | Mumbai +91 22 6284 5050 | Nantong +86 400 800 7429 | New York +1 212 953 7429 | Paris +33 (0) 1 81 22 44 39 | San Francisco +1 415 955 1920 | Santiago +562 2431 5000 x 550 | São Paulo +55 11 3071 1702 | Shanghai +86 21 3338 4000 | Singapore +65 6733 1811 | Sydney +1 800 556 302

© 2024 Shaw Industries Group, Inc., a Berkshire Hathaway Company
May 18, 2024

3 of 3